

Kansas Historic Resources Inventory

Printed: 06/28/2016



087-0000-00275
Big Slough Creek Truss Bridge
00 90TH RD
Oskaloosa vicinity



LOCATION:

County: Jefferson

Address: 00 90TH RD

Address Remarks: 1.9 mi. W & 0.2 mi. S of Oskaloosa

City: Oskaloosa vicinity

Zip:

Parcel ID:

Legal Description: NE 1/4 of SW 1/4 of NE 1/4 of Section 1 Township 10S Range 18E

Legal Description Remarks:

Latitude, Longitude 1: 39.210599 -95.352417

Latitude, Longitude 2:

Latitude, Longitude 3:

Latitude, Longitude 4:

Datum: WGS84

DESCRIPTION:

Historic Name: Big Slough Creek Truss Bridge

Alternate Name: Rickety Bridge

Historic Function: Transportation

Subcategory: Road-Related (Vehicular)

Historic Function Remarks:

Present Function: Vacant/Not in Use

Subcategory:

Present Function Remarks: Closed to traffic

Residential/Commercial/Religious Style:

Secondary Style:

Barn Type: Not Applicable

Bridge Type: Pratt Truss

Landscape Type:

Physical Description/Remarks: Bridge is simple Pratt truss with wood deck. Wood deck is still extant, but bridge is closed to traffic. 14'W curb to curb. Vertical clearance: 14'-6".

Plan Form: Rectangle

Commercial Building Type: Not Applicable

Roof Form: Other

Stories: 1
Condition: Fair
Principal Material: Metal
Condition Remarks:
Architect/Designer/Builder: Unknown
Year of Construction: 1905
Certainty: Estimated
Date Notes: 04/04/1949 is welded on side of truss.
General Remarks:
Ancillary Structures: None
Ancillary Structure Remarks:

REGISTER STATUS:

Listed in State Register: No
Date of State Listing:
Listed in National Register: No
Date of National Listing:
Historic District:
Demolished:
Date Demolished (if applicable):
Potentially Eligible for National Register: Yes
Register Status Remarks:
Thematic Nomination (MPDF):
National Historic Landmark:

SURVEY INFORMATION:

Survey 1

Survey Project Name: Kansas - KDOT/Historic Bridge Inventory - Metal Truss Bridges

Sequence Number: 44-HT-05

Surveyed By:

Survey Date: 04/10/1981

IMAGES & DOCUMENTS



Big Slough Creek Truss Bridge. South side of bridge. 04/10/1981.



90TH Road Bridge. Kim Gant. 10/6/13



90TH Road Bridge. Kim Gant. 10/6/13



Big Slough Creek Truss Bridge.
Stream on north side of bridge.
04/10/1981.



Big Slough Creek Truss Bridge.
Looking east. 04/10/1981.

Big Slough Creek Truss Bridge.
Stream on south side of bridge.
04/10/1981.



Big Slough Creek Truss Bridge.
Substructure. 04/10/1981.

Big Slough Creek Truss Bridge.
Welded date. 04/10/1981.



Big Slough Creek Truss
Bridge. Maps.

1033

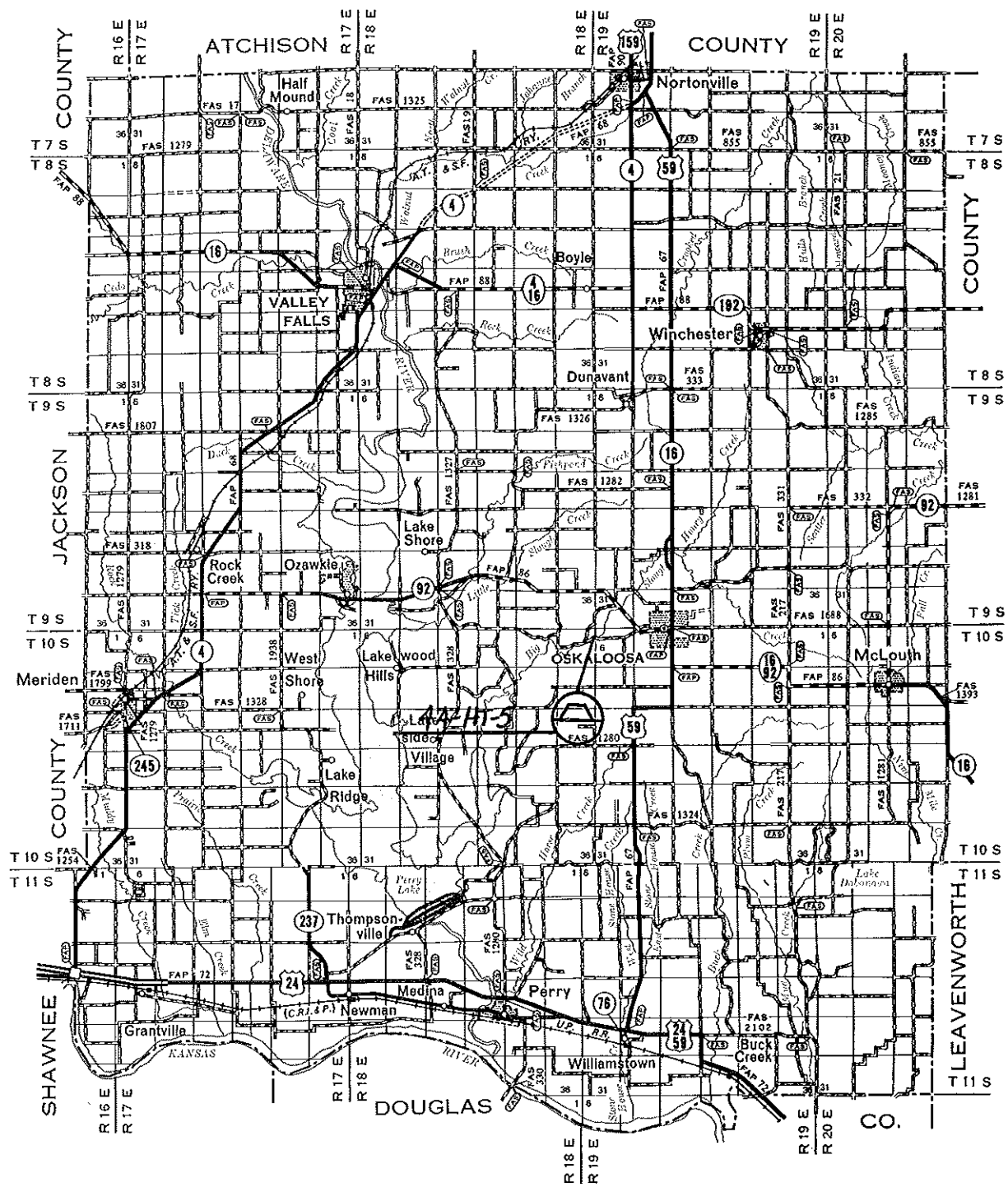

403

LEGEND

- ROADS AND ROADWAY FEATURES**
- PRIMITIVE ROAD
 - UNIMPROVED ROAD
 - GRADED AND DRAINED ROAD
 - SOIL SURFACED ROAD
 - GRAVEL OR STONE ROAD
 - GRAVEL OR STONE ROAD - NOT GRADED OR DRAINED
 - GRAVEL OR STONE ROAD - GRADED AND DRAINED
 - GRAVEL OR STONE ROAD WITH STABILIZED SURFACE
 - BITUMINOUS ROAD - LOW TYPE
 - PAVED ROAD
 - DIVIDED HIGHWAY
 - HIGHWAY WITH FULL CONTROL OF ACCESS AND INTERCHANGE

- ROAD SYSTEM DESIGNATION**
- FEDERAL-AID INTERSTATE HIGHWAY SYSTEM
 - FEDERAL-AID PRIMARY HIGHWAY SYSTEM
 - FEDERAL-AID SECONDARY HIGHWAY SYSTEM
 - INTERSTATE NUMBERED HIGHWAY
 - U.S. NUMBERED HIGHWAY
 - STATE HIGHWAY SYSTEM OR STATE NUMBERED HIGHWAY
 - END OF DESIGNATED SYSTEM OR MARKED ROUTE

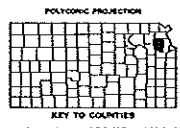

GENERAL HIGHWAY MAP JEFFERSON COUNTY KANSAS

PREPARED BY THE
STATE HIGHWAY COMMISSION OF KANSAS
DEPARTMENT OF PLANNING AND DEVELOPMENT
IN COOPERATION WITH THE
U. S. DEPARTMENT OF TRANSPORTATION
FEDERAL HIGHWAY ADMINISTRATION

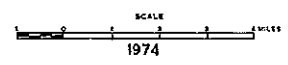

F.A. SYSTEMS REVISED TO JULY 1, 1978
NOTE: THE CHICAGO, ROCK ISLAND AND PACIFIC R.R. HAS TRACKAGE RIGHTS IN JEFFERSON CO.

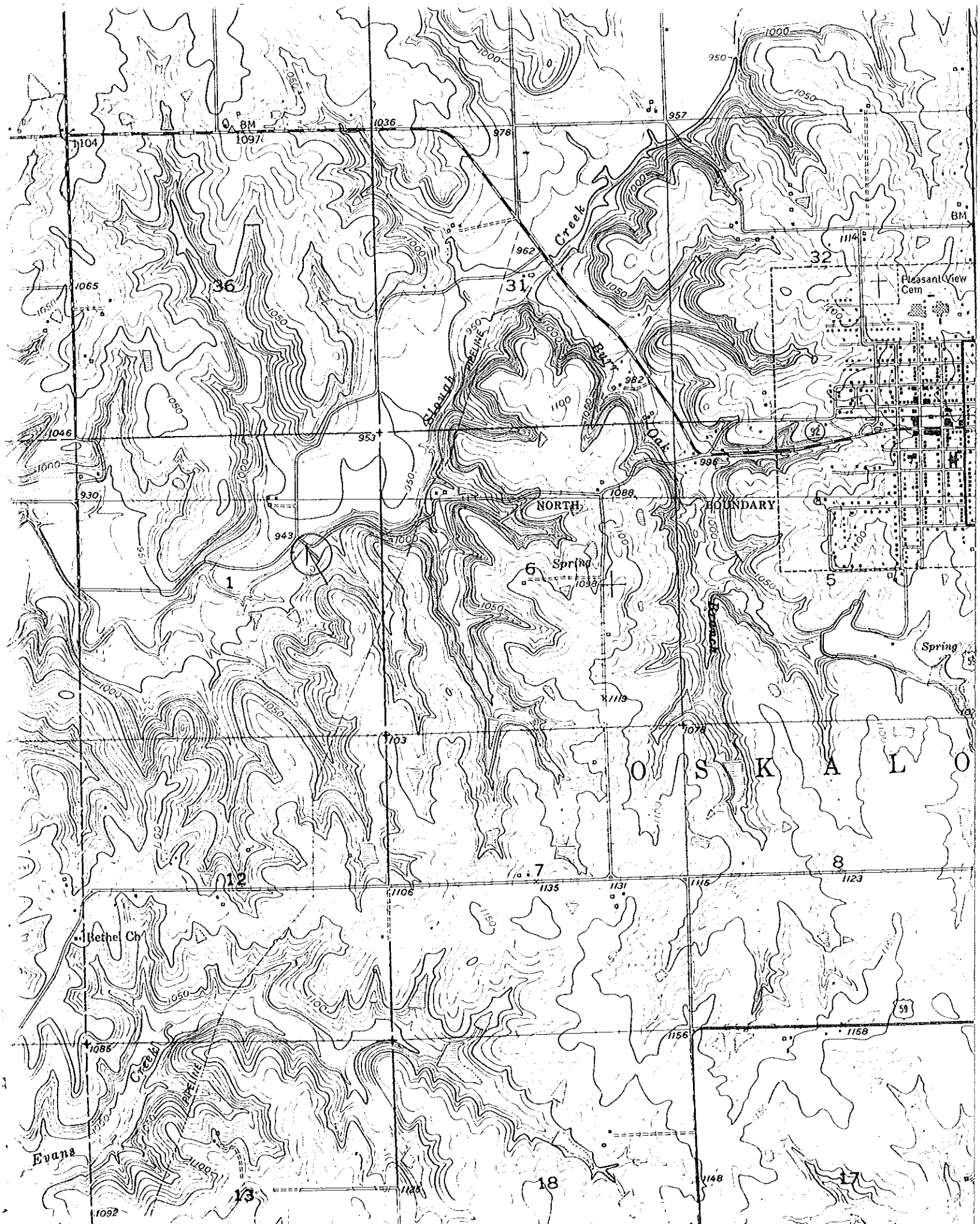

44-47-5