

DOUGLAS COUNTY HISTORIC RESOURCE INVENTORY
OREGON INVENTORY OF HISTORIC PROPERTIES
HISTORIC RESOURCE SURVEY FORM

HISTORICAL NAME: Winston Bridge

DATE OF CONSTRUCTION: 1934

COMMON NAME: Green Bridge

ORIGINAL USE: Bridge

ADDRESS: Hwy 35, Mile Post 74.47

PRESENT USE: Bridge

CITY: Winston, OR 97496

ARCHITECT: Conde B. McCullough

OWNER: Oregon State Highway Division

BUILDER: Joplin & Eldon Contractors

THEME: Engineering

STYLE: Steel through tied arch (3)

BLOCK:

LOT: QUAD:

PROPERTY I.D. NO.: R/W

MAP NO.: T28S, R6W, SEC. 16

PLAN TYPE/SHAPE: 548'; 3 span arch

NO. OF STORIES:

FOUNDATION MATERIAL: Concrete piers

BASEMENT (Y/N):

WALL CONSTRUCTION:

STRUCTURAL FRAME: Steel

ROOF FORM AND MATERIALS:

PRIMARY WINDOW TYPE:

OTHER: Suspenders, tudor arch, web walls between main piers

CONDITION: GOOD ___ FAIR POOR ___ MOVED ___ DATE ___

TERIOR ALTERATIONS/ADDITIONS (DATE):

NOTEWORTHY LANDSCAPE FEATURES:

ASSOCIATED STRUCTURES:

KNOWN ARCHEOLOGICAL FEATURES:

SETTING: This structure crosses the South Umpqua River near Winston.

STATEMENT OF SIGNIFICANCE (USE ADDITIONAL SHEETS IF NECESSARY): This bridge is one of 34 major arch structures designed by Conde B. McCullough. McCullough is a noted bridge engineer mainly because his designs were very creative and innovative. He was the state's chief bridge engineer and designer from 1919-1947.

SOURCES CONSULTED: Douglas County Museum.

Historic Highway Bridges of Oregon.

Oregon Department of Transportation.

RECORDED BY: Chuck Perino

DATE: September 1, 2002

INITIAL INVENTORY: Lydia M. Neill

DATE: August 20, 1989

DOUGLAS COUNTY HISTORIC RESOURCE INVENTORY
OREGON INVENTORY OF HISTORIC PROPERTIES
HISTORIC RESOURCE SURVEY FORM - TWO

NAME: Winston Bridge

MAP NO.: T28S, R6W, SEC. 16

QUADRANGLE:

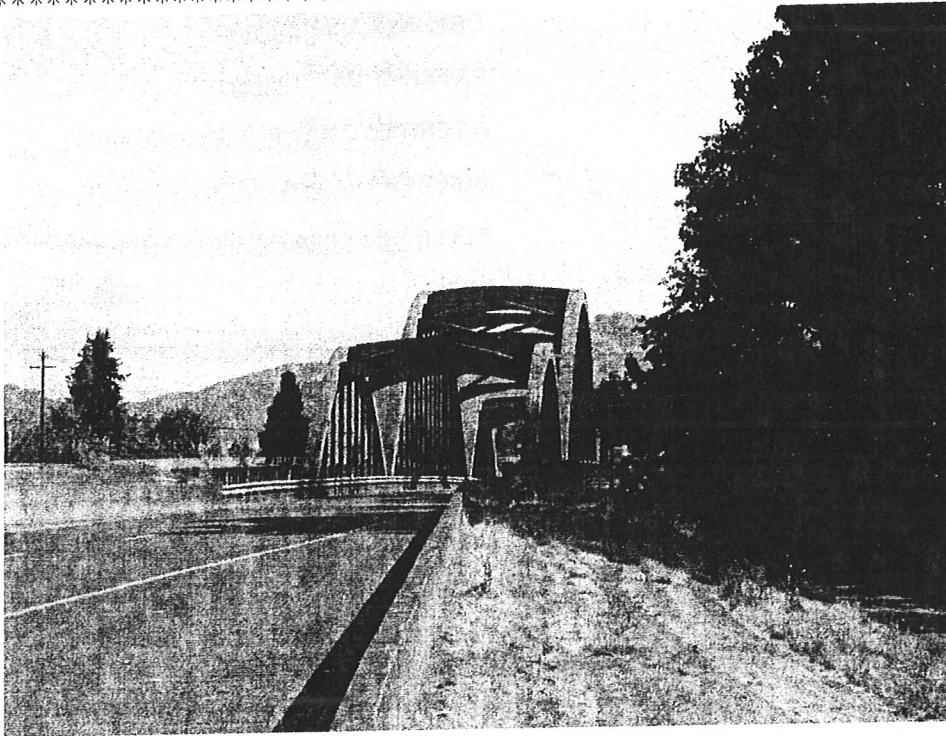
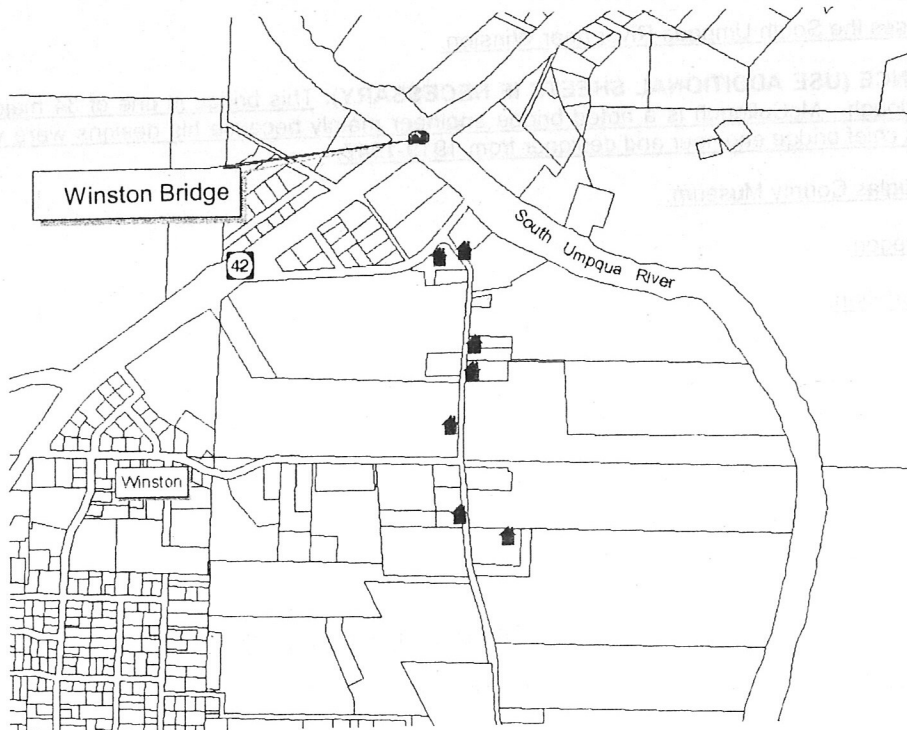

PHOTO CD AVAILABLE AT DOUGLAS COUNTY PLANNING DEPARTMENT



OREGON INVENTORY OF HISTORIC PROPERTIES
HISTORIC RESOURCE SURVEY FORM
COUNTY: Douglas

HIST. NAME: Winston Bridge
COMMON NAME: Green Bridge
ADDRESS: Hwy. 35, M.P. 74.47
CITY: Winston Vicinity, Oregon
OWNER: Oregon State Highway Division
DATE OF CONSTRUCTION: 1934
ORIGINAL USE: Bridge
PRESENT USE: Bridge
ARCHITECT: Conde B. McCullough
BUILDER: Joplin & Eldon Contractors
THEME: Engineering
STYLE: Steel through tied arch (3)
BLDG. STRUC. DIST. SITE (OBJ.) (CIRCLE)

T/R/S: T28, R6, S16
MAP NO: 28 6 16 TAX LOT: _____
ADDITION: _____
BLOCK: _____ LOT: _____ QUAD: _____
TAX ACCOUNT NO. n/a
PLAN TYPE/SHAPE: 548' 3 span arch
FOUNDATION MATERIAL: concrete piers
ROOF FORM AND MATERIALS: n/a
WALL CONSTRUCTION: n/a
PRIMARY WINDOW TYPE: n/a
EXTERIOR SURFACING MATERIALS: steel, cast concrete railings
DECORATIVE FEATURES: low rise curving portal braces, narrow arch
OTHER: suspenders, tudor arch, web walls between main piers
CONDITION: GOOD _____ FAIR X POOR _____ MOVED _____ (DATE) _____
NO. OF STORIES: n/a
BASEMENT (Y/N): n/a
STRUCTURAL FRAME: steel

EXTERIOR ALTERATIONS/ADDITIONS (DATED): none
NOTEWORTHY LANDSCAPE FEATURES: n/a
ASSOCIATED STRUCTURES: none
KNOWN ARCHEOLOGICAL FEATURES: n/a

SETTING: This structure crosses the South Umpqua River near Winston.

STATEMENT OF SIGNIFICANCE (Historical and/or architectural importance, dates, events, persons, contexts), USE ADDITIONAL SHEETS IF NECESSARY:
This bridge is one of 34 major arch structures designed by Conde B. McCullough. McCullough is a noted bridge engineer mainly because his designs were very creative and innovative. He was the State's chief bridge engineer and designer from 1919-1947.

SOURCES: Douglas County Museum, Oregon Department of Transportation, Historic Highway Bridges of Oregon.

NEGATIVE NO.: Neg 8, Roll #6
SLIDE NO.: none
RECORDED BY: Lydia M. Neill
DATE: August 20, 1989
SHPO INVENTORY NO.: 1188

OREGON INVENTORY OF HISTORIC PROPERTIES
HISTORIC RESOURCE SURVEY FORM - TWO

NAME: Winston Bridge
ADDRESS: Hwy. 35, M.P. 74.47
Winston Vicinity, Oregon

T/R/S: T28, R6, S16
MAP NO.: 28 6 16 TAX LOT: n/a
QUADRANGLE: Roseburg



NEGATIVE NO: Roll #6, Neg 8 SLIDE NO.: none

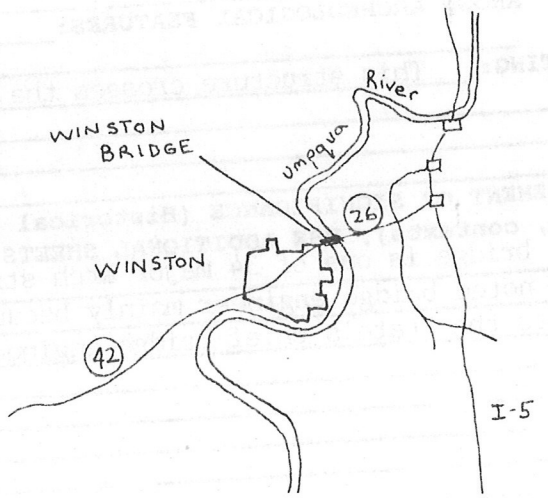
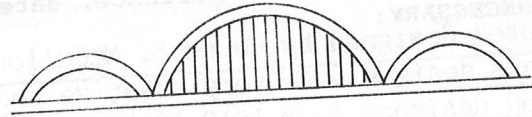
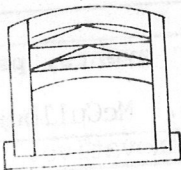

GRAPHIC & PHOTO SOURCES: Lydia M. Neill - Photo, State Hwy. Dept. - Graphics

SHPO INVENTORY NO.: 1188